

Dartech PACS

Tingkatkan layanan radiologi dengan sistem informasi & imaging yang efisien, fleksibel, dan terintegrasi.

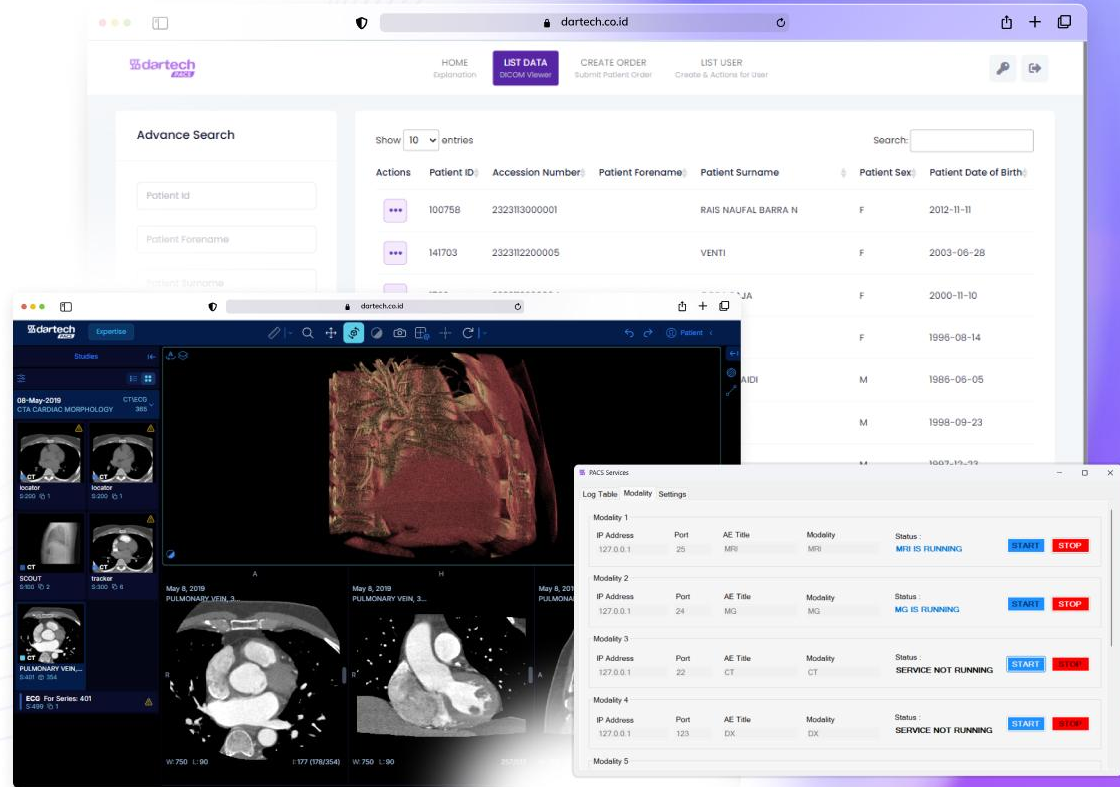

Apa itu Dartech PACS

Sistem informasi dan imaging radiologi yang digunakan untuk penyimpanan, pengelolaan, dan distribusi gambar medis digital (DICOM).

Fitur Utama Dartech PACS

Digital Image Storage

Semua hasil pencitraan medis tersimpan dalam format DICOM tanpa film fisik.

Image Manipulation Tools

Zoom, kontras, brightness, window leveling, pengukuran, dan anotasi tersedia untuk mendukung analisis gambar medis.

Web-Based Image Viewer

Radiolog dapat membaca dan menganalisis gambar langsung melalui browser, mendukung praktik teleradiologi.

Support Multi-Modality

Dapat terhubung dengan berbagai jenis modalitas pencitraan medis dalam satu platform.

Arsitektur Dartech PACS

PACS Web

Sistem manajemen data radiologi yang mengatur distribusi gambar dan menyediakan akses viewer berbasis web.

HL7 Service

Layanan integrasi standar HL7 yang memastikan pertukaran data pasien dan order antar sistem berjalan aman & konsisten.

Modality Service

Layanan penghubung yang menyalurkan worklist dari PACS ke modality sesuai order pemeriksaan.

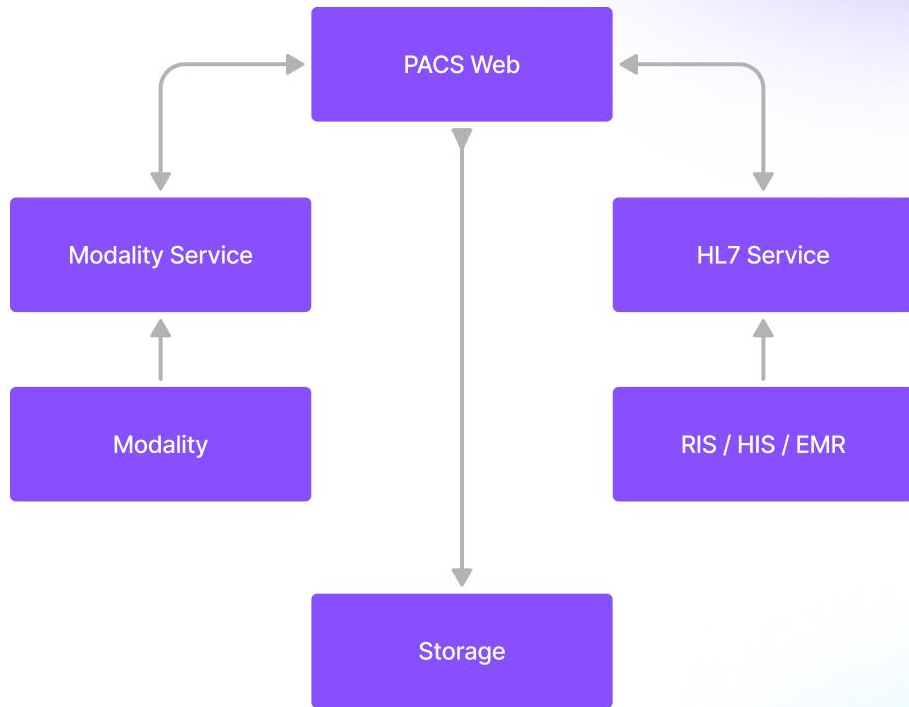

Integrasi Dartech PACS dengan

RIS / HIS / EMR

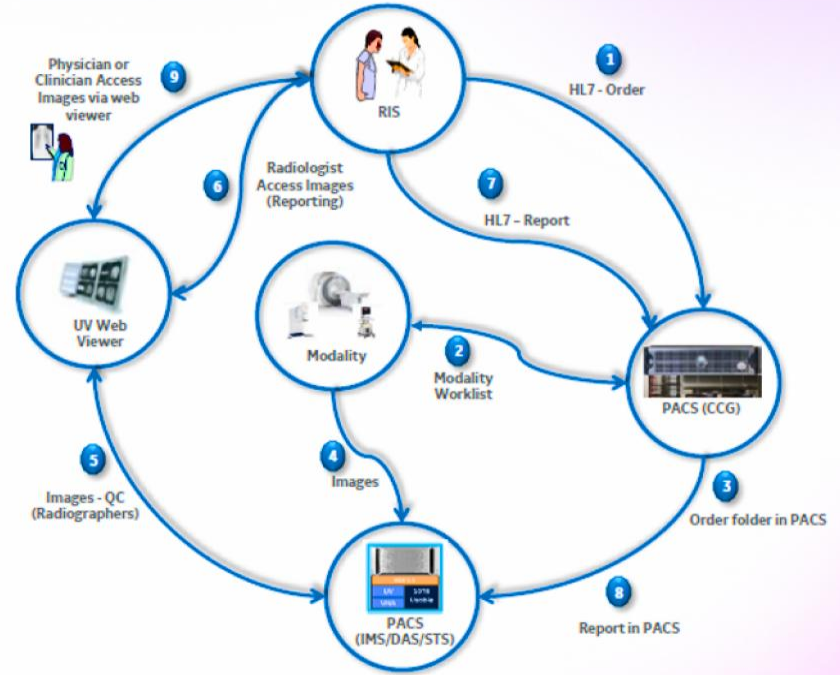
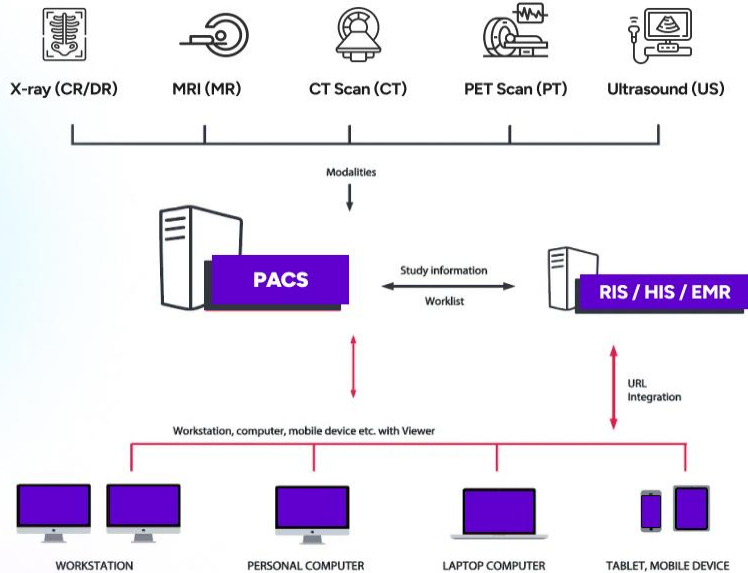

Interface

Dartech PACS

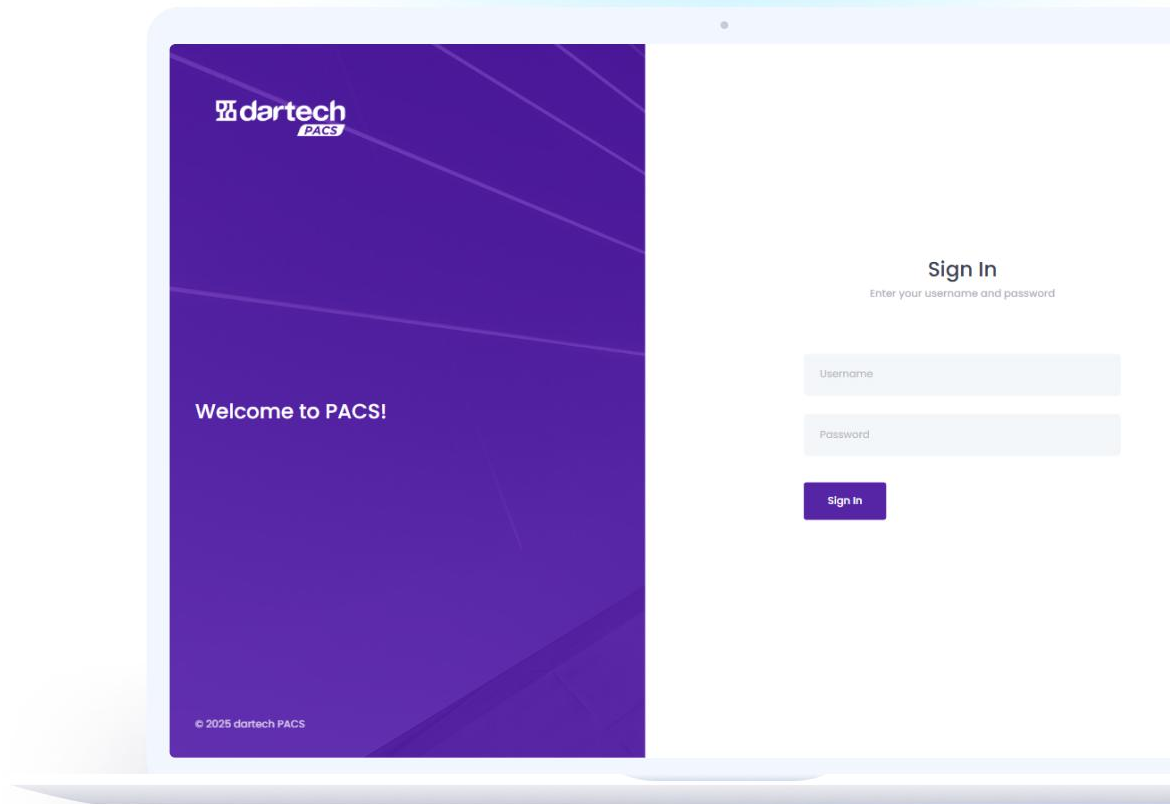

List Order

Advance Search

Search filters include:

- Patient Id
- Patient Forename
- Patient Surname
- Choose patient sex
- Accession number
- Study Uid
- Choose status order

Search

Table showing 10 entries (Showing 11 to 20 of 30 entries):

Actions	Patient ID	Accession Number	Patient Forename	Patient Surname	Patient Sex	Patient Date of Birth
...	100758	2323113000001		RAIS NAUFAL BARRA N	F	2012-11-11
...	141703	2323112200005		VENTI	F	2003-06-28
...	1769	2323112200004		COBA SAJA	F	2000-11-10
...	437666	2323111000012		RISPO	F	1996-08-14
...	018452	2323111000005		MR KURNAIDI	M	1986-06-05
...	018454	2323102700010		FERY	M	1998-09-23
...	018450	2323102700005		Sufi	M	1997-12-23
...	218426	2323101600008		DATA PASIEN EDIT KE NO 218427	F	1987-11-01
...	437676	2323101600007		LIGHTNING MCQUEEN	M	2002-01-21
...	018454	2323091200007		FERY	M	1998-09-23

Showing 11 to 20 of 30 entries

Navigation: Previous | 1 | 2 | 3 | Next

List Order

atient Date of Birth	Modality	Date	Study UID	Status Order
012-11-11	DX	2023-11-30 13:24:09	1.2.840.113619.6.462.2323113000001.20231130132409.5	RESULT ADD EXPERTISE PACS
003-06-28	DX	2023-11-22 10:17:40	1.2.840.113619.6.462.2323112200005.20231122101740.7	ORDER RECEIVED PACS
000-11-10	CT	2023-11-22 10:06:11	1.2.840.113619.6.462.2323112200004.20231122100612.8	ORDER RECEIVED PACS
196-08-14	DX	2023-11-10 17:21:40	1.2.840.113619.6.462.2323111000012.20231110172140.6	RESULT ADD EXPERTISE PACS
186-06-05	CT	2023-11-10 14:49:51	1.2.840.113619.6.462.2323111000005.20231110144951.8	RESULT RECEIVED PACS
198-09-23	CT	2023-10-27 16:05:33	1.2.840.113619.6.462.2323102700010.20231027160533.6	RESULT RECEIVED PACS
197-12-23	CT	2023-10-27 13:46:49	1.2.840.113619.2.491.3.2831186557.833.1698160321.885	RESULT RECEIVED PACS
187-11-01	DX	2023-10-16 14:58:15	1.2.840.113564.10110399.20210420101429160250	RESULT ADD EXPERTISE PACS
002-01-21	DX	2023-10-16 14:55:49	1.2.840.113564.10110399.20210420102419059350	RESULT ADD EXPERTISE PACS
198-09-23	DX	2023-09-12 14:33:08	1.2.840.113619.6.462.2323091200007.20230912143308.4	RESULT ADD EXPERTISE PACS

Showing 11 to 20 of 30 entries

Previous 1 2 3 Next

Create Order

dartech
2025

HOME Explanation LIST DATA DICOM Viewer **CREATE ORDER** Submit Patient Order LIST USER Create & Actions for User

Create Order

Accession Number: 7943750278 Patient ID: Patient Title: NN Patient Forename: Patient Surname: Patient Date of Birth: dd/mm/yyyy Patient Sex: M

Requested Procedure ID: 4786264181 Requested Procedure Description: Filler Order Number: 971903396 Placer Order Number: 3885376084

Requesting Physician: Referring Physician: Performing Physician:

Institution Name: Modality: Modality Scheduled AE Title: AE Scheduled Station Name:

Scheduled Procedure Step ID: 275079544 Scheduled Procedure Step Description: Scheduled Procedure Step Start Date: dd/mm/yyyy --:--

Submit

2025 © Dartech PACS

CT

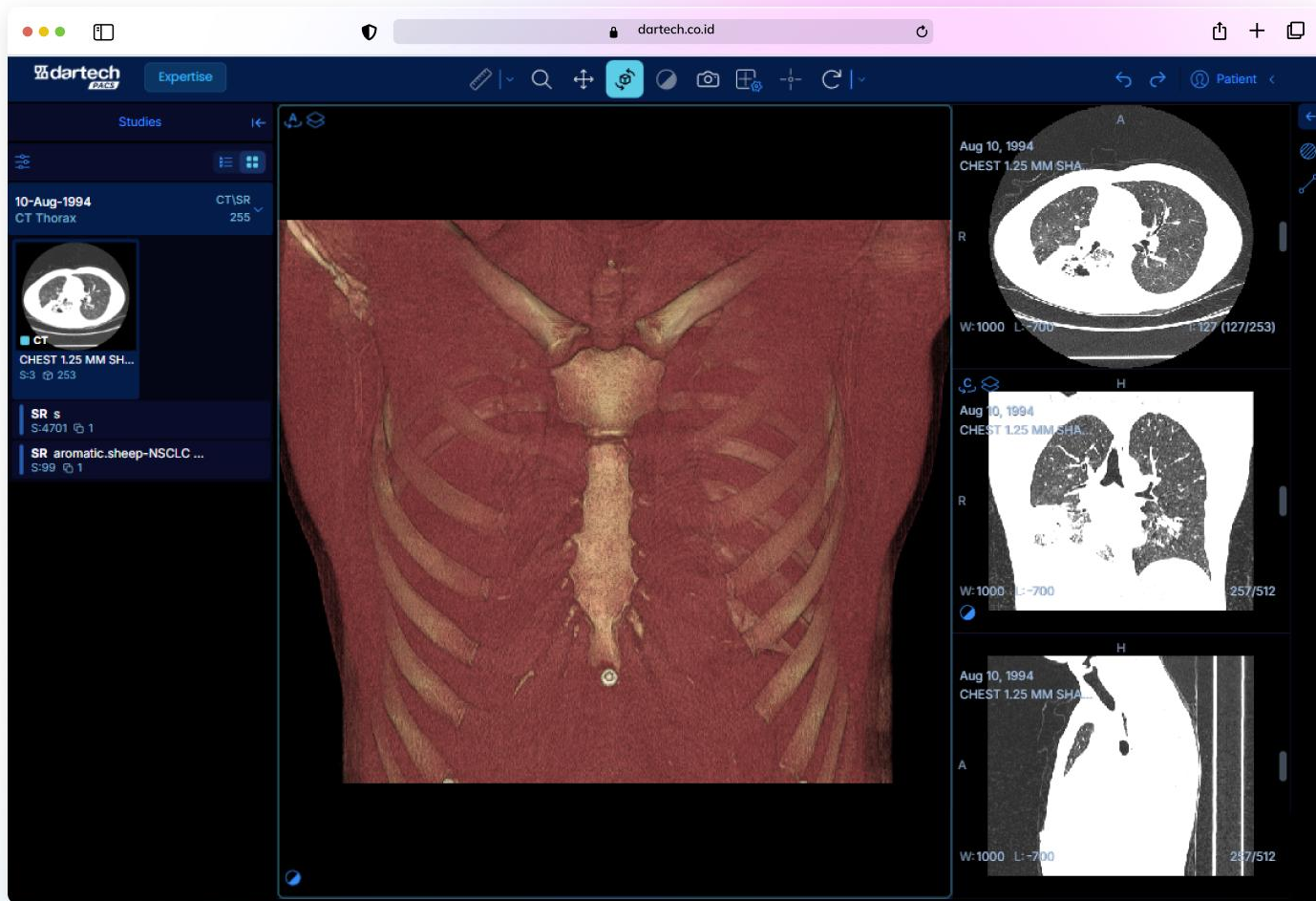

CT

- 08-May-2019 CTA CARDIAC MORPHOLOGY CT/ECG 365
- locator S:200 1
- locator S:200 1
- SCOUT S:100 2
- tracker S:300 6
- PULMONARY VEIN, 3... S:401 354
- ECG For Series: 401 S:499 1

The main viewing area is divided into several sections:

- A large 3D volume rendering of the heart and lungs, showing the heart in red and the lungs in green.
- Three 2D axial slices of the heart, labeled **A**, **H**, and **H**, showing the heart and lungs in cross-section. The slices are dated **May 8, 2019** and labeled **PULMONARY VEIN, 3...**. The bottom of each slice shows technical parameters: **W: 750 L: 90** and **I: 177 (178/354)** for the first slice, and **257/512** for the other two.

CR

Left Sidebar (Studies):

- 31-Dec-1900** CHEST AP VIEWONLY (CR 2)
 - AP S:1 1
 - AP S:2 1
- 09-Dec-1900** CT ABD PELVIS(WITH CHEST IM... (CT 477)
- 30-Nov-1900** CT CHEST WITH IV CONT (CT 642)
- 28-Nov-1900** MRI ABD WWO IV CONT (MR 1054)
- 27-Nov-1900** CT ABD AND PELVIS WITH IV CO... (CT 364)

Central Image Viewer:

- Header: Dec 31, 1900 AP
- Image: A portable chest X-ray (AP view) showing the thoracic and upper abdominal regions. A white 'L' marker is present in the upper right corner of the image.
- Text: 'PORTABLE' is displayed at the bottom center of the image.
- Footer: 'W: 4096 L: 2048' and '1/1' are shown at the bottom left and right respectively.

MR

- Studies Panel (Left):** Lists studies for "19-Jun-1959 MRI Pelvis" with 826 items. It contains a grid of thumbnail images for different scan types: "3 AXIS LOC S:201", "SAG T2 LOC S:501", "AX T1 S:601", "AX T2 FS S:701", "SAG T2 PROSTATE ... S:901", "DIFF PROSTATE TE... S:1002", "DIFF PROSTATE TE... S:1003", and "DIFF PROSTATE TE... S:1004".
- Main Viewing Area (Center):** Shows three panels of MRI scans. The left panel (labeled 'A') displays an axial T2 FS scan of the pelvis with dimensions "W: 17560 L: 6854" and a zoom level of "21/42". The middle panel (labeled 'H') shows a sagittal T2 FS scan with dimensions "W: 17560 L: 6854" and a zoom level of "271/518". The right panel (labeled 'H') shows another axial T2 FS scan with dimensions "W: 17560 L: 6854" and a zoom level of "232/463".
- Top Bar:** Includes the URL "dartech.co.id", a patient ID "Patient", and various navigation and tool icons.

MG

The main interface is divided into a left sidebar and a large central viewing area. The sidebar, titled 'Studies', lists two studies:

- 22-Apr-2008 MG\MR(OPT)\SM\AN... Digital Diag... 888
- 12-Apr-2008 MG Digital Diagnostic Mammogram B... 6

Below the list, a grid of six thumbnail images represents different mammogram views. Each thumbnail is labeled with 'MG' and a specific view code:

- R CC (S:1)
- L CC (S:3)
- L MLO (S:4)
- L XCCL (S:6)
- L MLO (S:9)
- R XCCL (S:5)

The central viewing area displays a large, detailed mammogram image of a breast. A small box in the upper left of this image contains the text 'RCC'. At the bottom left of the viewing area, technical data is shown: 'W: 4084 L: 2151'. At the bottom right, a page indicator shows '1/1'.

US

HL7 Services

MiniPACS - HL7 Services

HL7 Receiver

Service Controlss

IP Address 127.0.0.1

Port 6002

Click Start To RUN HL7 ORM Service

START **STOP**

Service Status

Status : **SERVICE IS RUNNING**

Log Status

	Timestamp	Message
▶	01/09/2025 15:32:46	Service is Running
	01/09/2025 15:32:46	TCP Listener start at 127.0.0.1:6002

Modality Services

Modality 1

IP Address	Port	AE Title	Modality
127.0.0.1	25	MRI	MRI

Modality 2

IP Address	Port	AE Title	Modality
127.0.0.1	24	MG	MG

Status : **MG IS RUNNING** [START] [STOP]

Modality 3

IP Address	Port	AE Title	Modality
127.0.0.1	22	CT	CT

Status : **SERVICE NOT RUNNING** [START] [STOP]

Log Table

Timestamp	Message
01/09/2025 ...	Service for MRI is Running
01/09/2025 ...	Service for MG is Running
01/09/2025 ...	Service for CT is Running
01/09/2025 ...	Service for DX is Running

Modality Settings

IP Address	Port	AE Title	Modality
127.0.0.1	25	MRI	MRI
127.0.0.1	24	MG	MG
127.0.0.1	22	CT	CT
127.0.0.1	123	DX	DX

[Add New] [Edit] [Delete]

Spesifikasi Dartech PACS

Fitur - Fitur

Web-based Viewer	✓
2D DICOM Viewing	✓
Zoom / Pan	✓
Window Level / Window Width (WL/WW)	✓
Invert (Negatif/Positif)	✓
Rotate / Flip	✓
Measurement (Length)	✓
ROI Measurement (area/stat sederhana)	✓
Annotation / Markup dasar	✓
Stack Scrolling (scroll slice)	✓
Cine Playback (play frame)	✓
MPR (Axial/Coronal/Sagittal)	✓
Crosshair / Reference Lines (MPR sync)	✓
Multi-Viewport Layout (1x1, 2x1, 2x2, dst)	✓
3D DICOM Viewing	✓
Filmless Module	✓
SATUSEHAT Integration	✓

Spesifikasi Teknis

Modality Interface	5
Exams	10k/year
Radiologist License	Unlimited
Technologist (Radiographer License)	Unlimited
Clinician License	Unlimited
ULite (ZFP) Viewer License	Unlimited

Server

Intel Xeon
Storage Hardisk 8TB
RAM 32GB
Input Devices (Keyboard, Mouse)
License OS Windows

Workstation

Intel Core i7 / AMD EPYC
Storage Hardisk 1TB
SSD 256GB
RAM 16GB
VGA Card
Input Device (Keyboard, Mouse)
License OS Windows
Monitor 2.4k

Supporting Hardware

UPS

Spesifikasi Dartech MiniPACS

Fitur - Fitur

Web-based Viewer	✔
2D DICOM Viewing	✔
Zoom / Pan	✔
Window Level / Window Width (WL/WW)	✔
Invert (Negatif/Positif)	✔
Rotate / Flip	✔
Measurement (Length)	✔
ROI Measurement (area/stat sederhana)	✔
Annotation / Markup dasar	✔
Stack Scrolling (scroll slice)	✔
Cine Playback (play frame)	✔
MPR (Axial/Coronal/Sagittal)	✘
Crosshair / Reference Lines (MPR sync)	✘
Multi-Viewport Layout (1x1, 2x1, 2x2, dst)	✘
3D DICOM Viewing	✘
Filmless Module	✘
SATUSEHAT Integration	✘

Spesifikasi Teknis

Modality Interface	3
Exams	5k/year
Radiologist License	Unlimited
Technologist (Radiographer License)	Unlimited
Clinician License	Unlimited
ULite (ZFP) Viewer License	10

Workstation

Intel Core i7 / AMD EPYC

Display 24 Inch

Storage Hardisk 1TB

SSD 256GB

RAM 16GB

Input Device (Keyboard, Mouse)

License OS Windows

Telah Dipercaya Banyak Fasilitas Kesehatan

HIS

RS ISLAM ARAFAH
JAMBI

LIS

HIS

HIS

CIS

HIS

HIS

RSUD SUNGAI BAHAR
JAMBI

PACS

RUMAH SAKIT
ADHYAKSA

RIS

RSUD OTO ISKANDAR DINATA
BANDUNG

HIS

RIS

RIS PACS

HIS

RS BHAYANGKARA BRIMOB
KELAPA DUA, DEPOK

HIS

RS MARINIR EWA PANGALILA
SURABAYA

HIS

RS ANNA MEDIKA
BEKASI

HIS

RS MEDIKA PERMATA HIJAU
KEBAYORAN LAMA

HIS

RIS

RIS

HIS

RIS PACS

RS DR SUYOTO
JAKARTA

PACS

BALI

HIS

RS RUMKITAL DR OEPOMO
SURABAYA

PACS

PS MINGGU, JAKARTA SELATAN

PACS

SIDOARJO, JAWA TIMUR

PACS

RS AU SALAMUN
BANDUNG, JAWA BARAT

PT DIMENSI ARTHA VISUAL

 Ruko Puri Mansion, Blok B No. 6, Jl. Lingkar
Luar Barat, Kembangan Selatan, Jakarta
Barat 11610

 info@dartech.co.id

 www.dartech.co.id